

**APPROVED**  
 SUBJECT TO THE CONDITIONS IN THIS OFFICE LETTER.  
 WEATHERING COURSE  
 No. 52/229/2001 Date 22.11.2001  
 FOR MEMBER SECRETARY  
 CHENNAI METROPOLITAN  
 DEVELOPMENT AUTHORITY  
 CHENNAI-600 006.

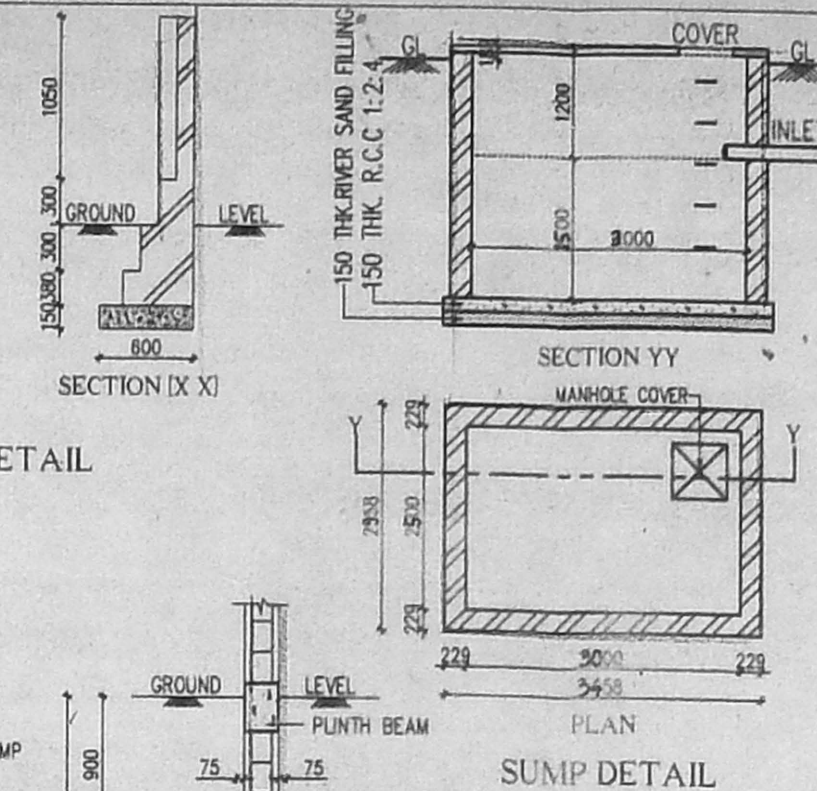

TYPE	DETAIL	Revised	HEIGHT
MD	C.W. PANELLED DOOR	1200	2100
D1	-DO-	900	2100
D2	-DO-	900	2100
D3	-DO-	900	2100
O	OPNINGS	750	2100
W	C.W. GLAZED WINDOW	1800	1200
W1	-DO-	1200	1200
KW	-DO-	1050	1050
V	C.W. GLAZED VENTILATOR	600	900

CMDA (B) No. 1  
 C. No. B2/52229/2001  
 Asst. Scrutiny P.A.  
 A.P. D.P.

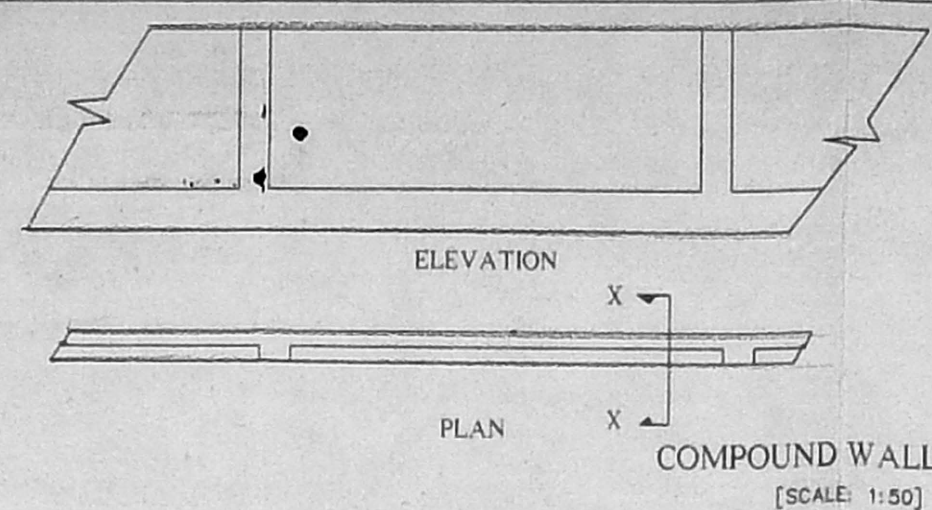
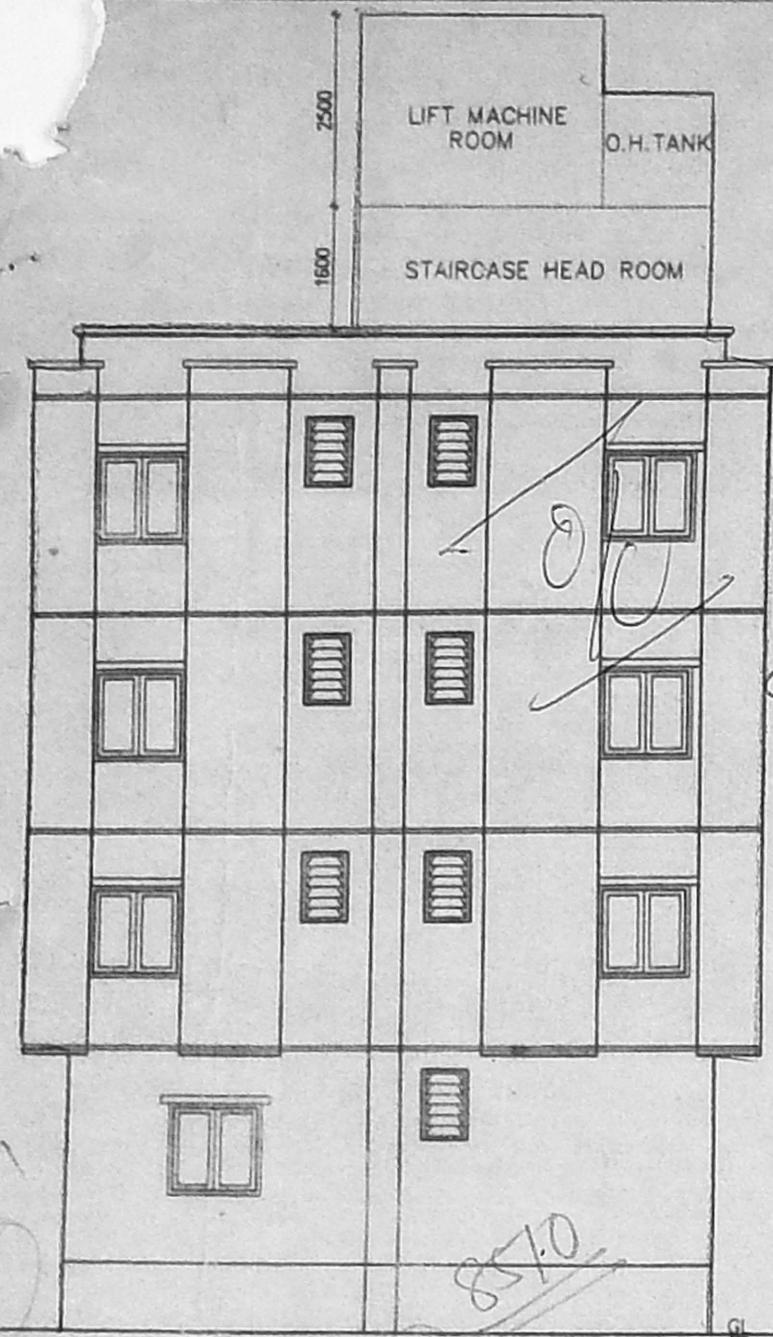
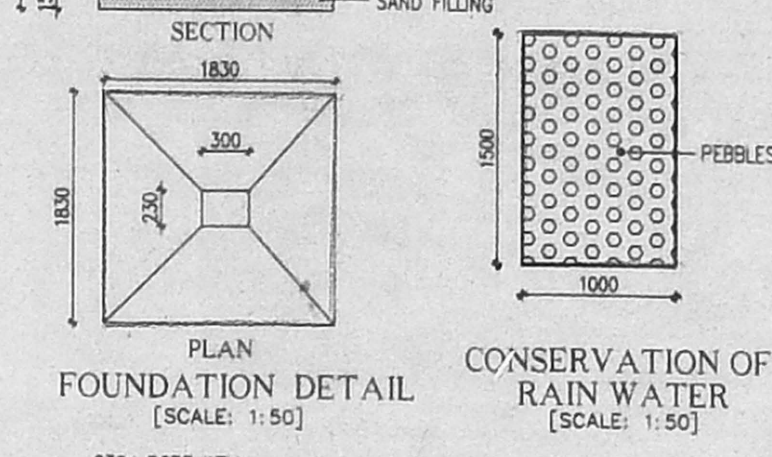
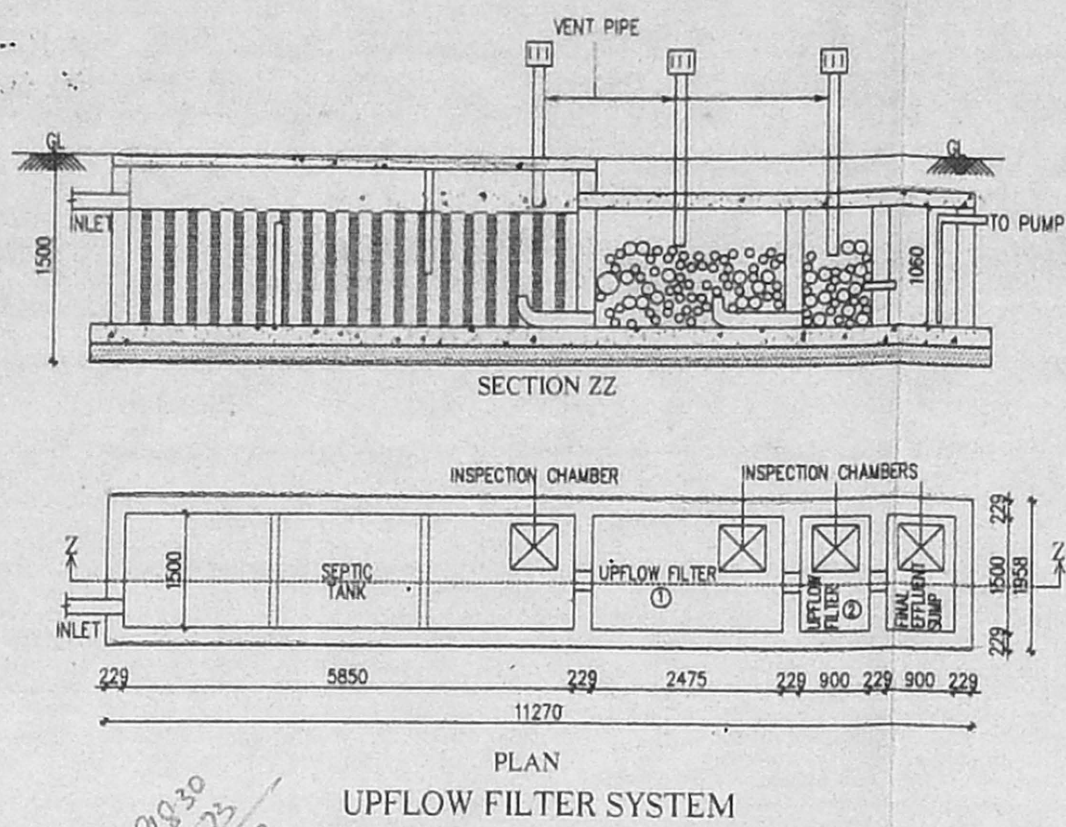

**SPECIFICATION:**

FOUNDATION: R.C.C. COLUMN FOOTINGS  
 BRICK WORK: C.M 1:6 FOR SUPER STRUCTURE  
 PLASTERING: C.M 1:5 FOR WALLS & 1:3 FOR CEILING  
 FLOORING: MOSAIC FLOORING  
 CEMENT PAINT: 2.COAT FOR WALLS & 1.EXTRA COAT FOR CEILING  
 R.C.C: 1:2:4 FOR SLABS & INTELS  
 WOOD WORK: ALL WOOD WORKS IN BEST QUALITY TIMBER  
 WEATHERING COURSE: BLUE LIME MORTAR OVER ROOF SLAB ONE LAYER OF COUNTRY TILES

**COLOUR INDEX:**

PROPOSED ROAD BOUNDARY

DESCRIPTION	AREA (SQ. M)
TOTAL SITE EXTENT	541.26
GROUND FLOOR	191.960
FIRST FLOOR	212.673
SECOND FLOOR	212.673
THIRD FLOOR	212.673
TOTAL BUILD UP AREA	829.404
DEDUCT (WATCHMAN ROOM, TOILET, PUMP ROOM & ELECT. ROOM)	26.381
TOTAL BUILD UP AREA	803.023
GROUND COVERAGE	39.23%
F.S.I.	1.483

PLAN SHOWING THE PROPOSED RESIDENTIAL BUILDING AT T.S.NO 52, BLOCK NO 21 OF NEW DOOR No 46, PLOT No C-136, 1st MAIN ROAD, NANGANALLUR, CHENNAI.

MAK-NANG SCALE : 1 : 100  
 DATE : 22.11.2000  
 DRAWN : Revathy

OWNERS SIGNATURE / P.A.  
 LICENSED SURVEYOR  
**W. ANAND**  
 B.Arch., M.B.E.M., A.I.I.A.,  
 ARCHITECT & PROJECT CONSULTANT  
 Council Reg. No. CA/88/11631  
 18, 5th Cross Street,  
 Indira Nagar, Adyar,  
 Chennai - 600 010.  
 Tel: 44 4420016/17

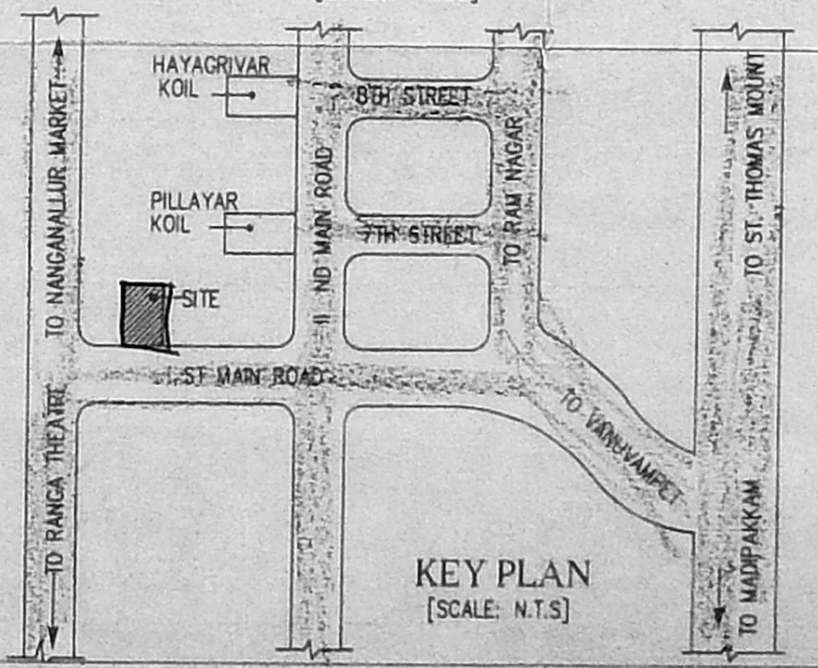
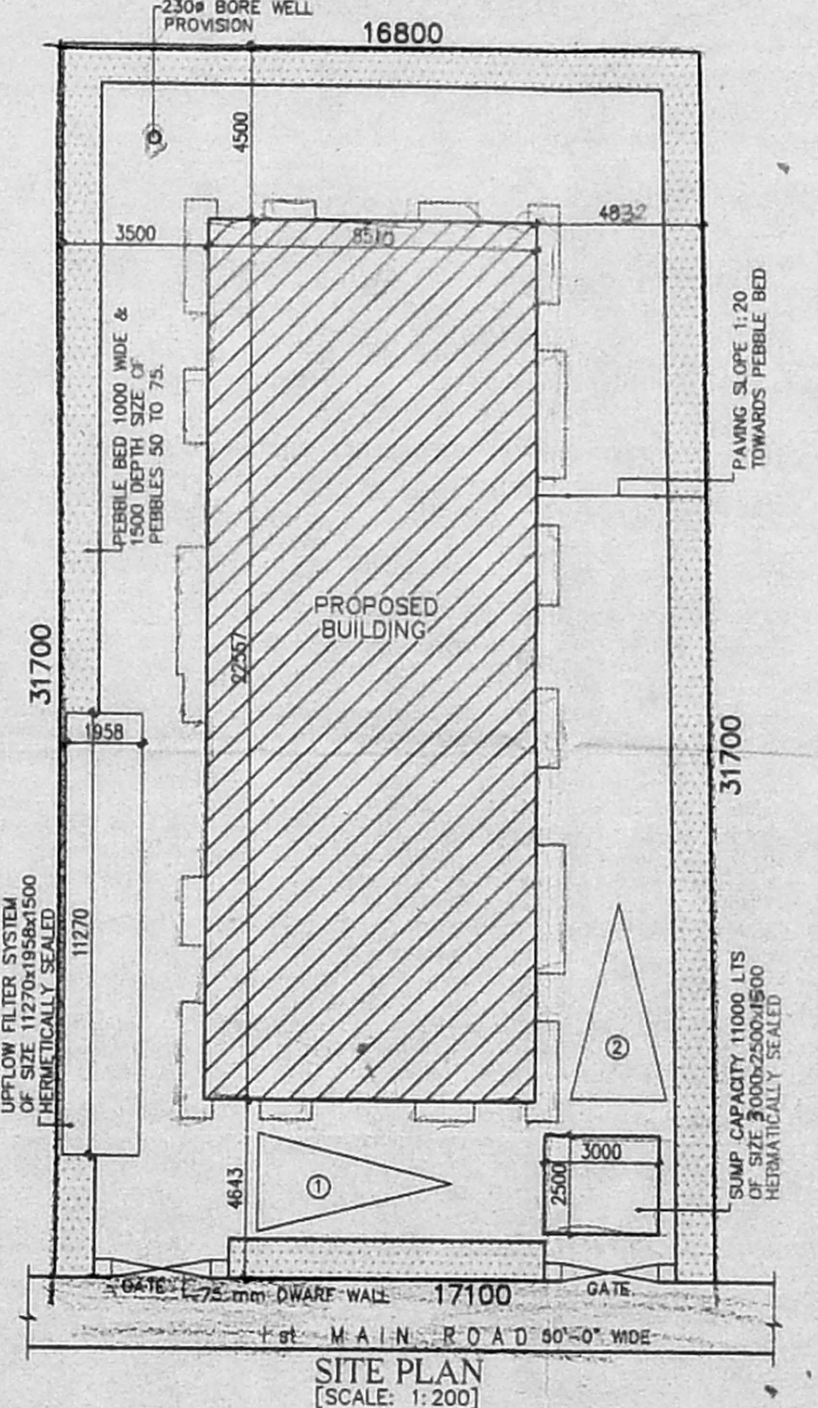
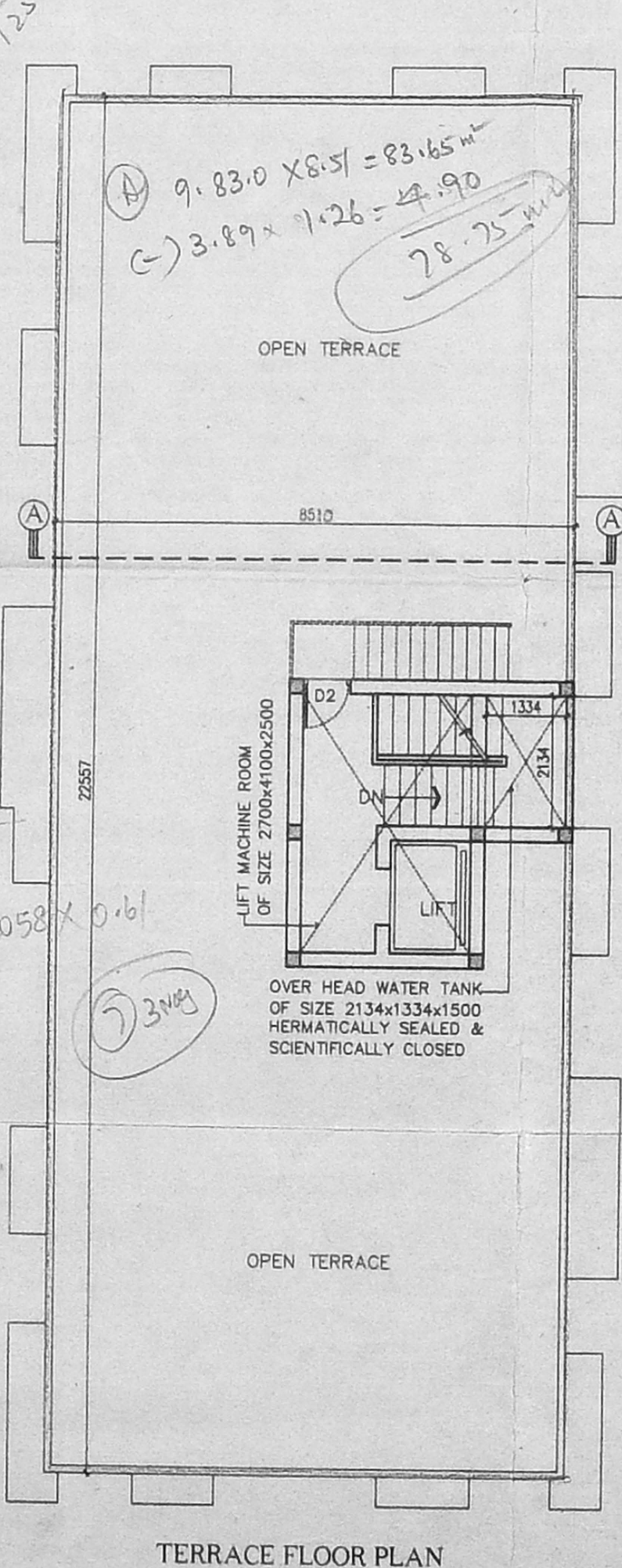
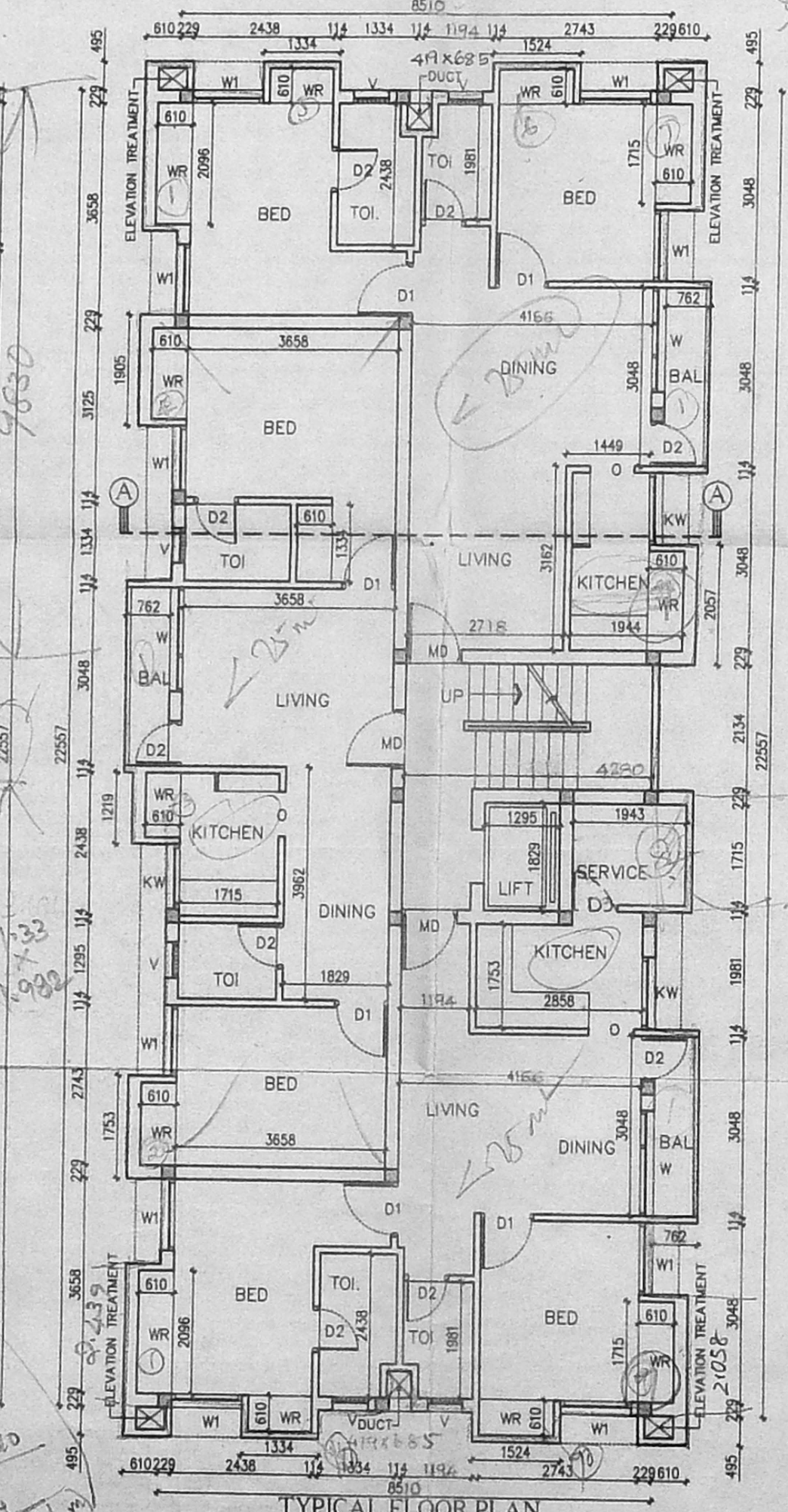
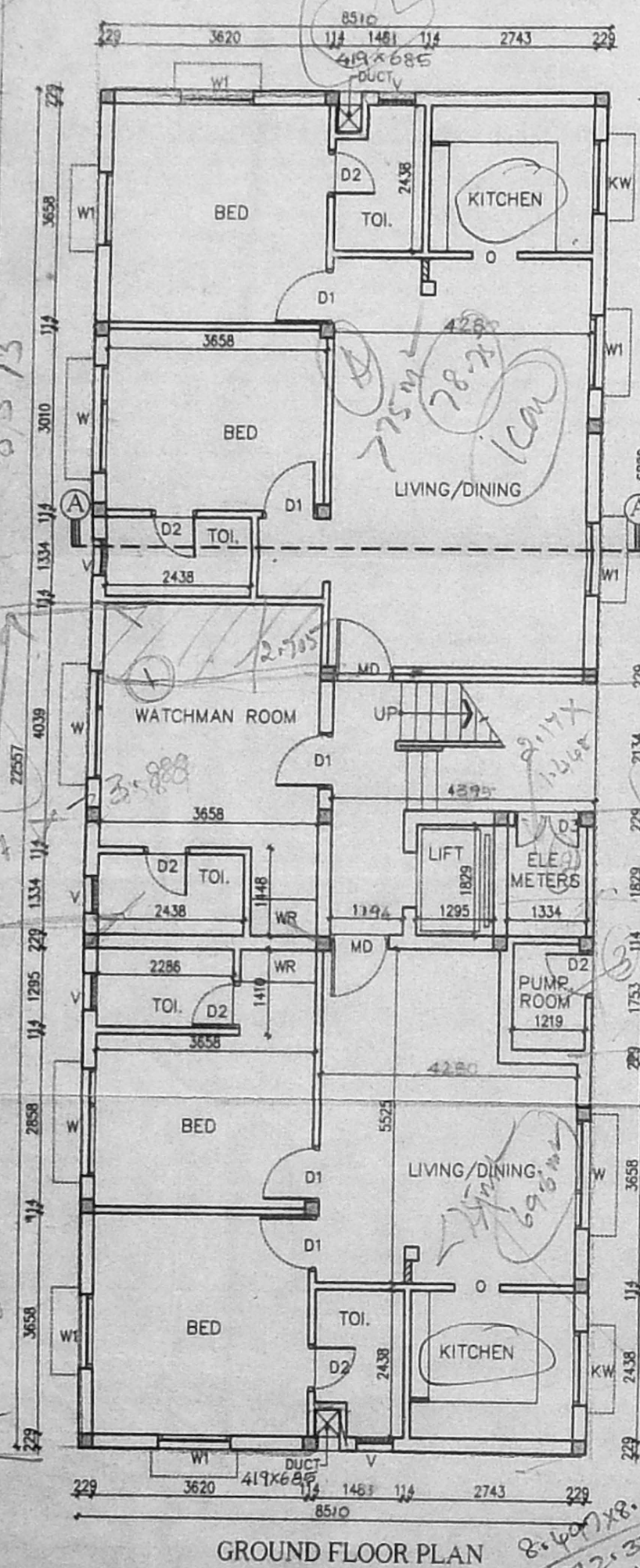

8535  
 8570  
 8573  
 8577  
 8578  
 8579  
 8580  
 8581  
 8582  
 8583  
 8584  
 8585  
 8586  
 8587  
 8588  
 8589  
 8590  
 8591  
 8592  
 8593  
 8594  
 8595  
 8596  
 8597  
 8598  
 8599  
 8600

9830  
 8573  
 1257

9.830 x 8.51 = 83.65 m<sup>2</sup>  
 3.89 x 7.26 = 28.25 m<sup>2</sup>

2058 x 0.61

8.499  
 72.30  
 69.65